Commission Nationale d'Escalade
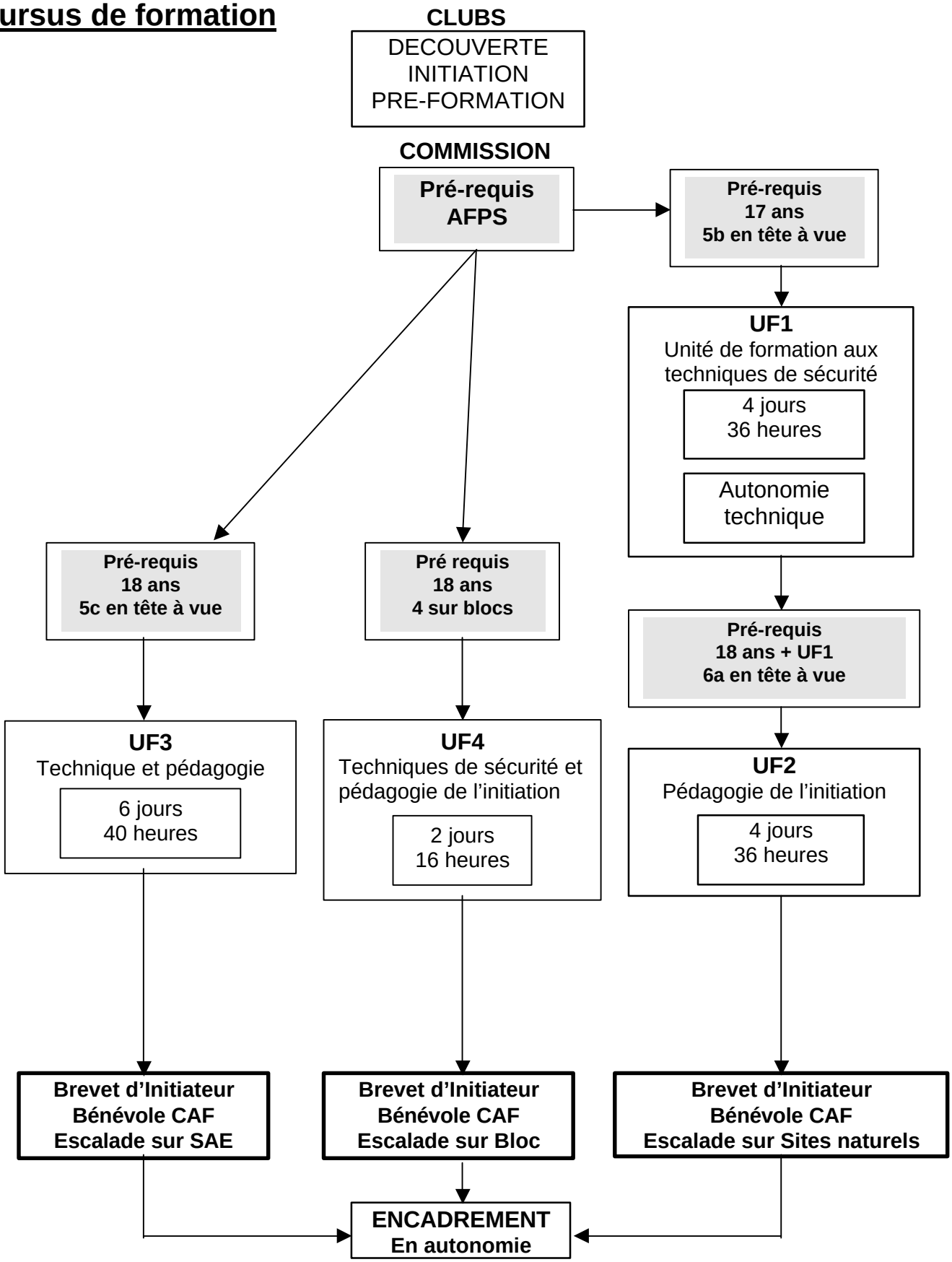
Cursus de formation